



## The London Resort Development Consent Order

BC080001

### Environmental Statement Volume 3: Figures

#### Figure 12.5 Rare Plants Species Population Plan

Document reference: 6.3.12.5  
Revision: 00

December 2020

Planning Act 2008  
The Infrastructure Planning (Applications: Prescribed Forms and Procedure) Regulations 2009  
Regulation 5(2)(a)  
The Infrastructure Planning (Environmental Impact Assessment) Regulations 2017  
Regulation 12(1)

[This page is intentionally left blank]



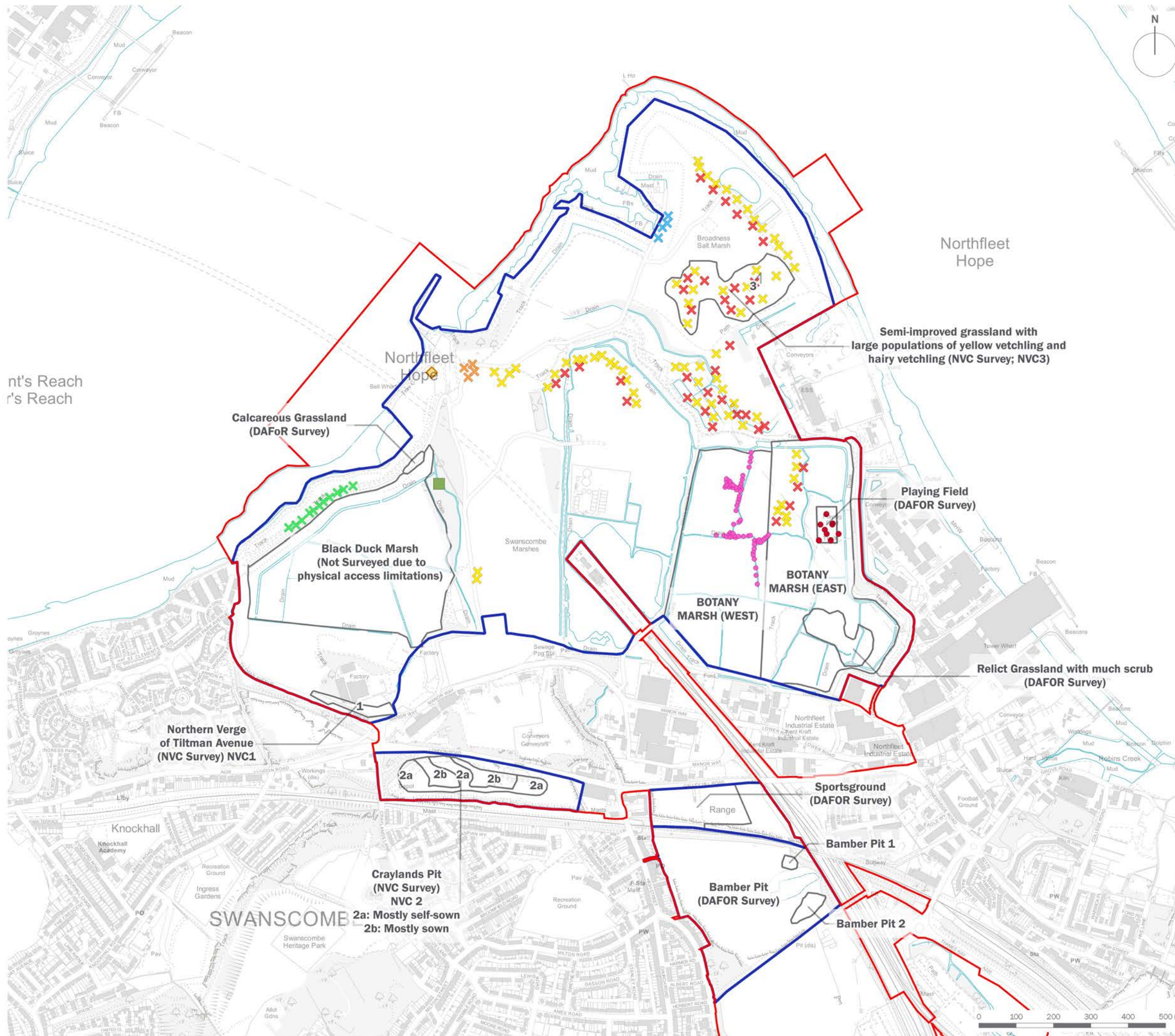

- Order Limits
- Botanical Survey Boundary
- × Former Records of Man Orchid (Not Recorded 2020)
- Round-leaved Wintergreen (Confirmed 2020)
- × Bithynian Vetch (Confirmed 2020)
- × Yellow Vetchling (Confirmed 2020)
- × Hairy Vetchling (Confirmed 2020)
- × Borrer's & Stiff Saltmarsh-grasses (Confirmed 2020)
- ◇ Sickie Clover (Confirmed 2020)
- Divided Sedge (Confirmed 2020)
- Brackish Water-crowfoot (Confirmed 2020)

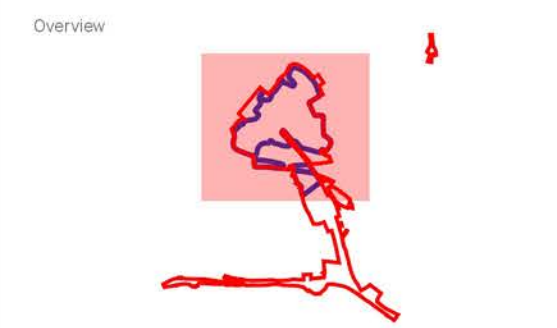

client  
**London Resort Company Holdings Limited**

project title  
**The London Resort**

drawing title  
**Figure 12.5: Rare Plants Species Population Plan**

date	<b>17 DECEMBER 2020</b>	drawn by	<b>RB</b>
drawing number	<b>edp5988_d089d</b>	checked	<b>JB</b>
scale	<b>1:10,000 @ A3</b>	QA	<b>JTF</b>



Registered office: 01285 740427 - www.edp-uk.co.uk - info@edp-uk.co.uk